

NOTE:
ROOF TILES: The roof tiles are to be laid in strips covered longitudinal over the full length of the building while the remaining roof slopes are left and side sway and thus damage the sheeting.

This Tender does not include the following:
1. Foundations and all other work.
2. Setting of HD bolts.
3. Gable framing.
4. Gable sheeting.
5. Door and windows.
6. Ventilation.
7. Lightweight bridges (A, B, C & D)
8. Roof Tiles

NOTE: A load of 10sqft for roof tiles has been allowed for in the design
Super load = 10.0 sq ft
Wind Velocity = 70 mph

This Tender includes for supply, delivery and erection of the following:
1. Structural steelwork (Erection girdes and steel framing)
2. Box Gutters - 3.175mm plate.
3. 22 Galvanized LBR roof sheeting.
4. Reinforced concrete (North Hill ten two glazing (in monitors)
5. Flashing - (To roof only) - 22 Galv
6. Roof Tiles

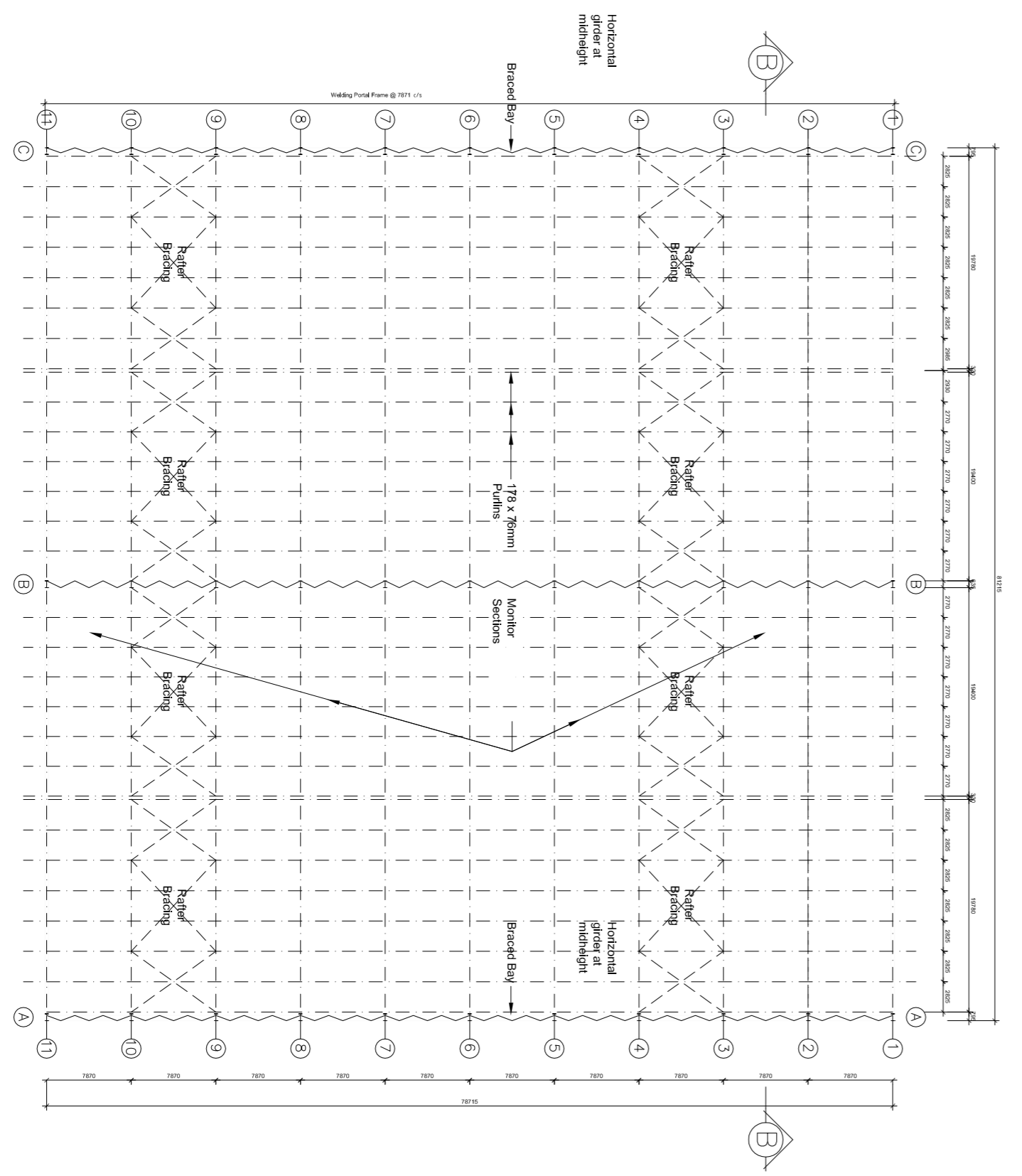

NO. DATE	AMENDMENT	Client	Discipline	Project	Drawn By	Signed By	Client:	Engineer:	Director	Date	AS-BUILTS	Scale	Size	Dwg No:	FOR:	Information
<p>CSIR our future through science</p> <p>CSM T/A - 4270 961 776 266 archdev@csrneng.co.za www.csmeng.co.za</p> <p>HYDRO-MECHANIC LABORATORY</p> <p>Structural</p>																