

**Ground Floor**  
1 : 50

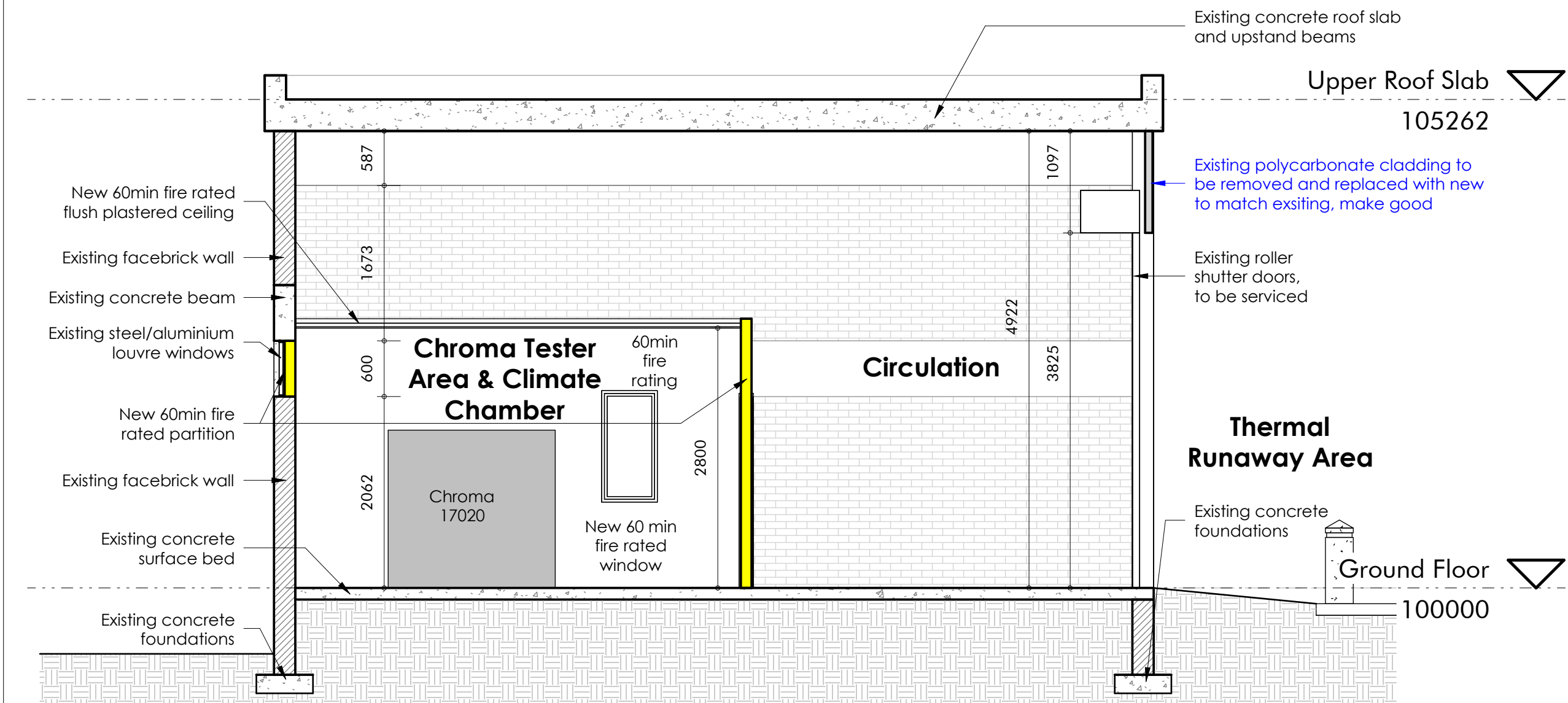

**Section A**  
1 : 50

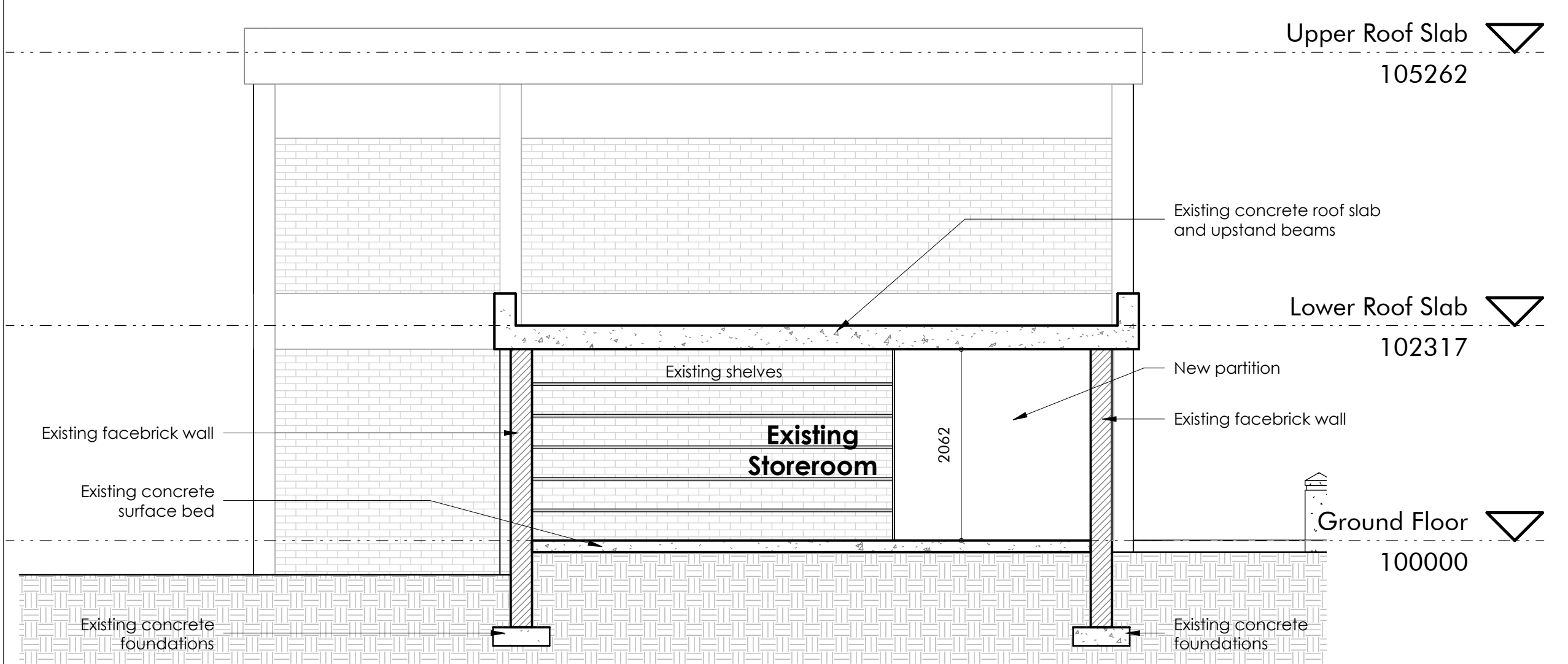

**Section B**  
1 : 50

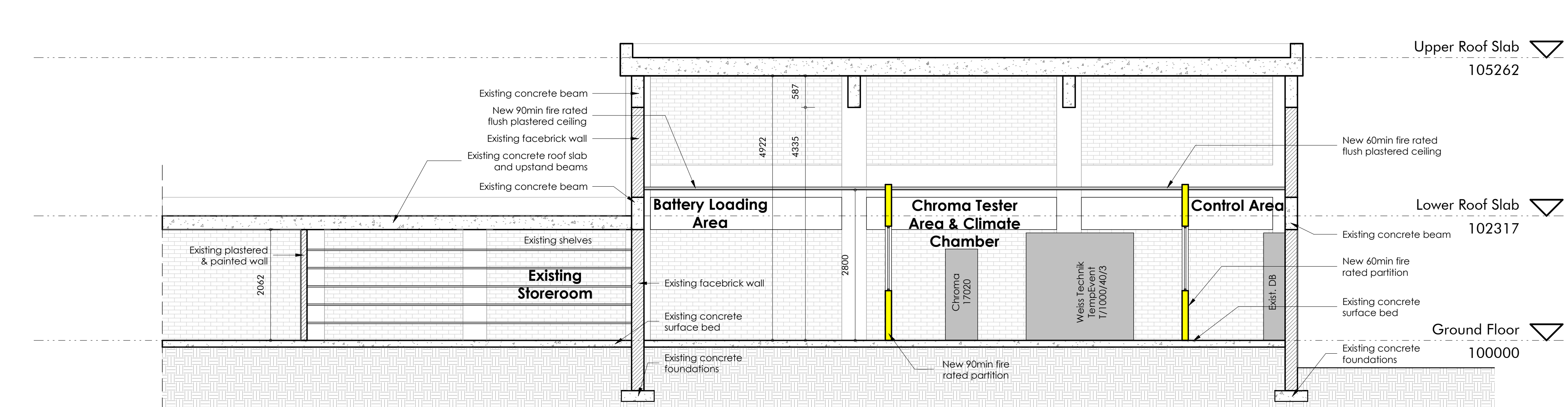

**Section C**  
1 : 50

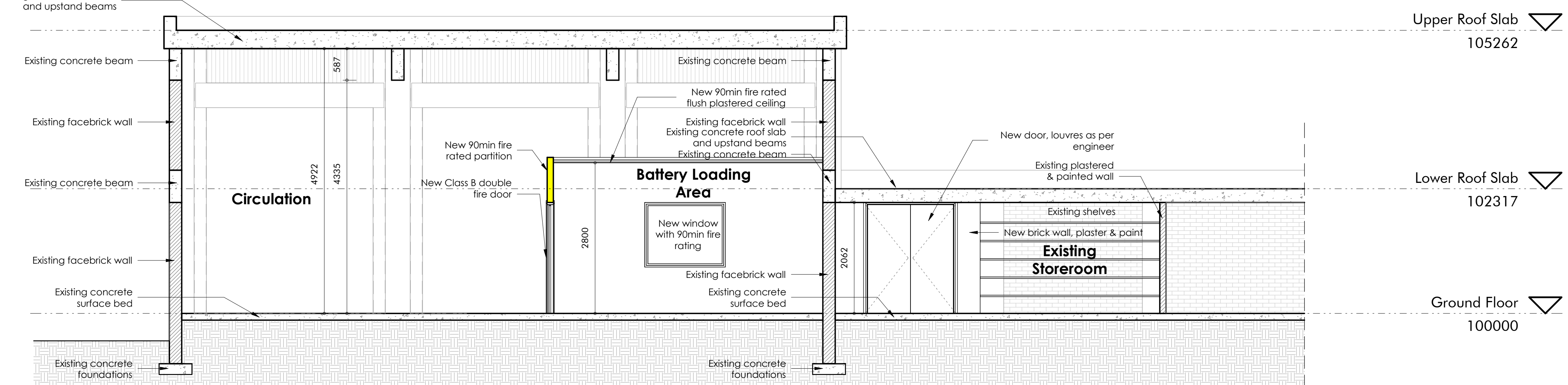

**Section D**  
1 : 50

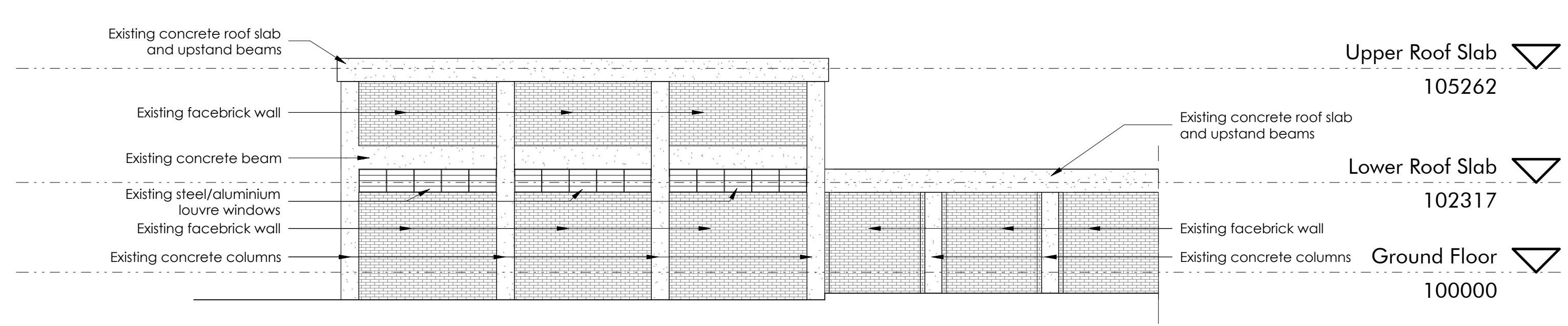

**North Elevation**  
1 : 100



**South Elevation**  
1 : 100

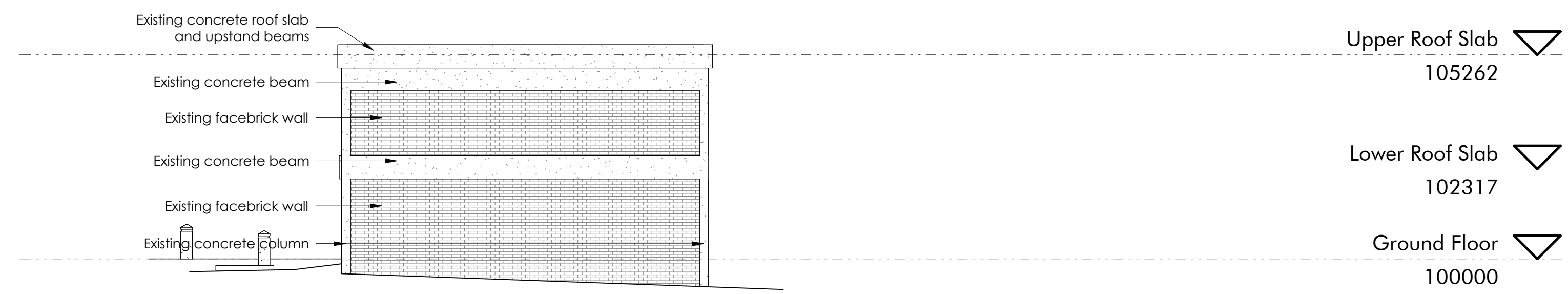

**East Elevation**  
1 : 100

**General Note**  
THIS DRAWING IS TO BE READ IN CONJUNCTION WITH ALL OF THE ARCHITECT'S DOCUMENTS, DRAWINGS, DETAILS & SCHEDULES, AND/OR DOCUMENTS BY OTHER CONSULTANTS.  
SPECIFIED TRADENAMES MAY BE SUBSTITUTED FOR EQUAL AND APPROVED SUBJECT TO ARCHITECT'S CONSENT.  
THE CONTRACTOR MUST WORK FROM FIGURED DIMENSIONS ONLY. CONTRACTOR TO VERIFY ALL DIMENSIONS, LEVELS AND QUANTITIES ON SITE PRIOR TO FIXING ANY WORK TO HAND.  
CONTRACTOR TO ADHERE TO ALL SABS CODES AND MANUFACTURERS INSTRUCTIONS. ANY DISCREPANCIES TO BE REPORTED TO THE ARCHITECT IMMEDIATELY.  
COPYRIGHT © RESERVED TO SNAPP ARCHITECTS PTY (LTD).

**Revision Schedule**

Rev.	Description	Date

Professional Service Provider

Issued for **INFORMATION**

Workstage **INCEPTION**

Client



CSIR



**SNAPP ARCHITECTS**  
Private: 021 456 0937  
www.snapp.org.za

Project 2022-10-CSIR - ESTB

**ESTB PROJECT**  
BUILDING 24, CSIR

Drawn By **Sebastian Meyer, Pr Arch D**  
Certificate in Adv Project Management (LCIT),  
PostgradDip PM (Cranfield), SACAP Reg. No. PAD0712

Checked By **Jane Pretorius, Professional Architect**  
BSc (Arch)(UP), B Arch (Hons)(UP), M Arch (Prof)(UP),  
SACAP Registration No. 2475 0319

Drawing Description  
**BUILDING 24 - PROPOSED**

Drawing No. 2022-10-CSIR-1000  
Date 2022/09/28  
Scale @ A0 As indicated

COPYRIGHT SNAPP ARCHITECTS 2022/09/28 16:57:18 1:3000/3000-16 CSIR ENERGY STORAGE TEST BED FACILITY/04 Drawings/03 Concept/020209/CSIR ESTB CONCEPT.rvt