

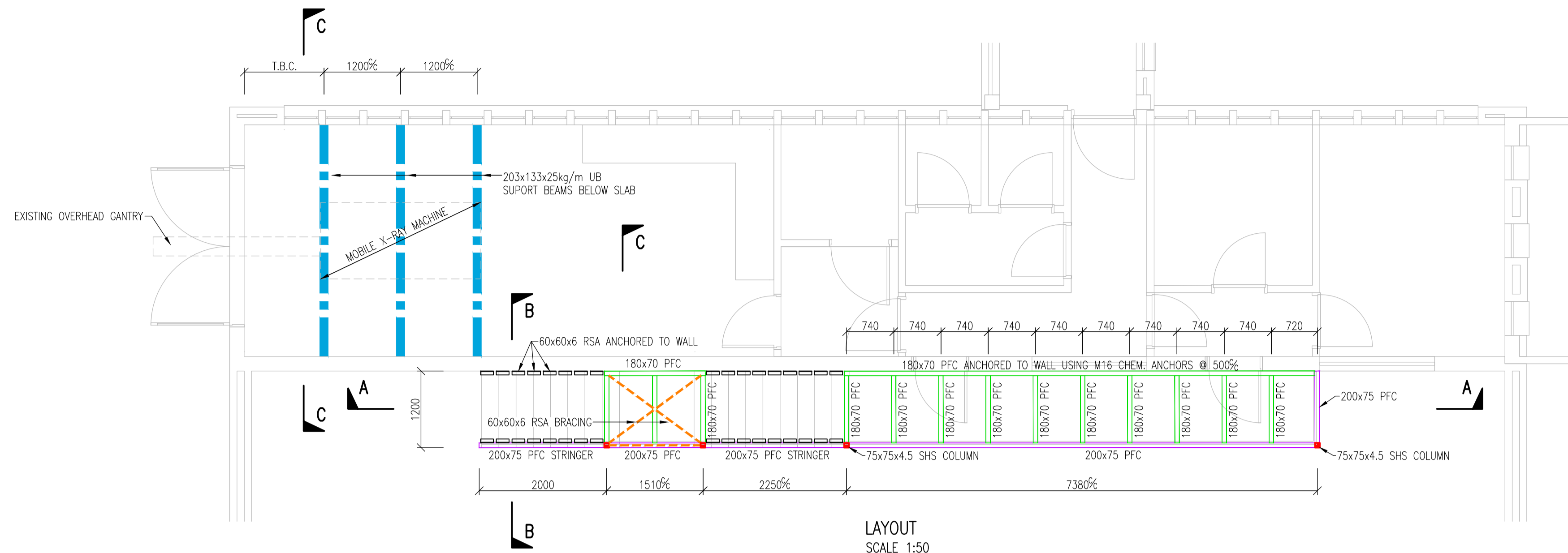

6.2 Annexure B - Civil/ Structural Drawings

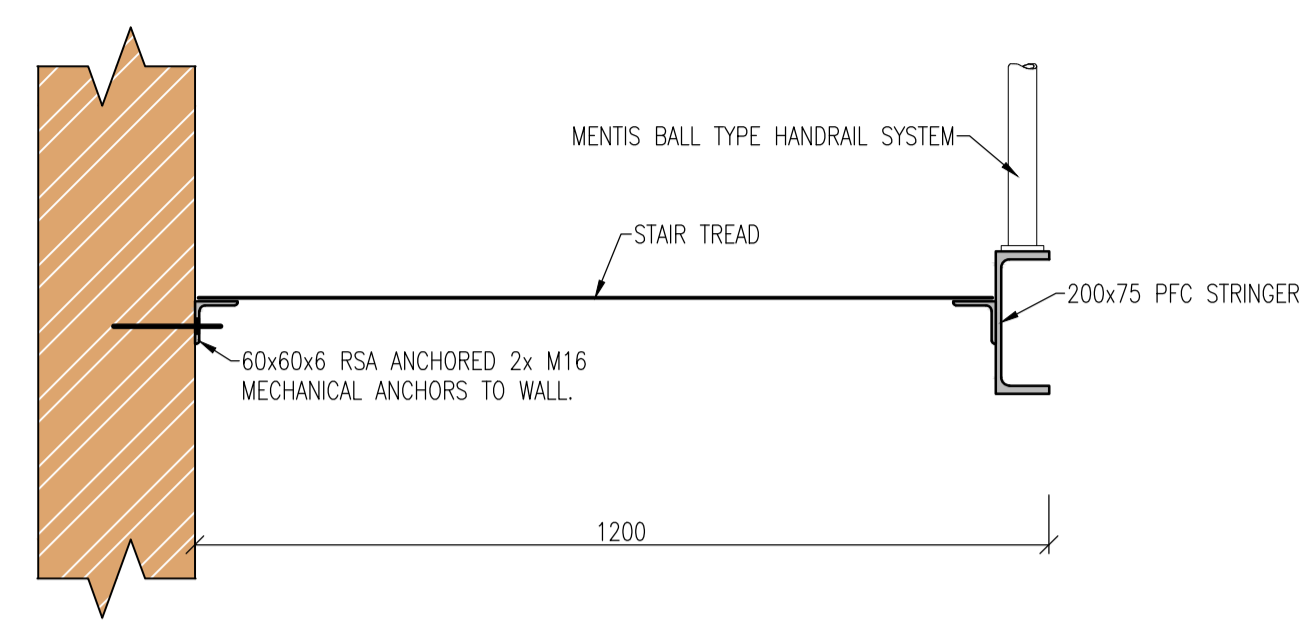

LAYOUT
SCALE 1:50



SECTION B-B
SCALE 1:10

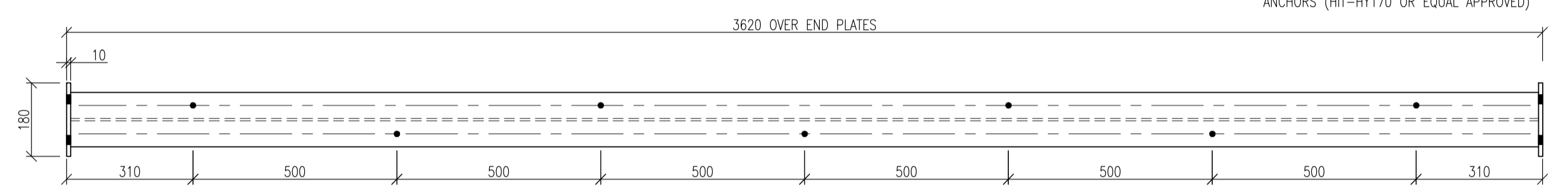

180x10x300 LONG FL. END PLATE.
4x #22 HOLES FOR M20 CHEM.
ANCHORS TO WALL.

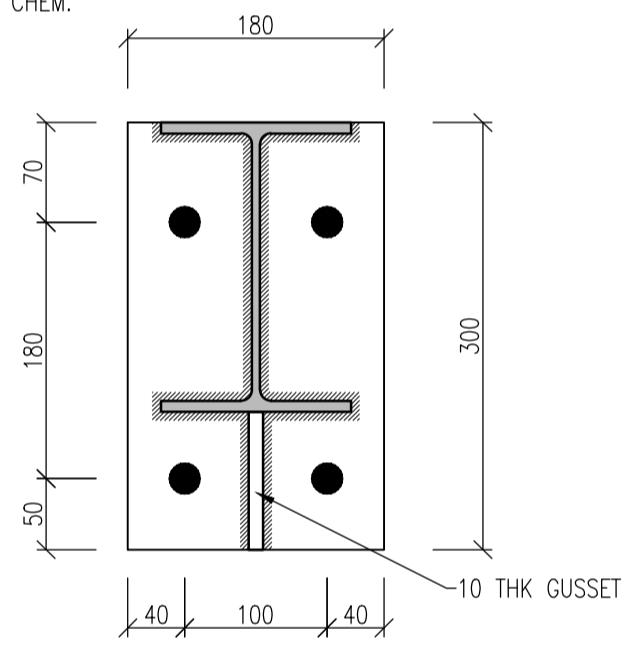

SECTION D-D
SCALE 1:5

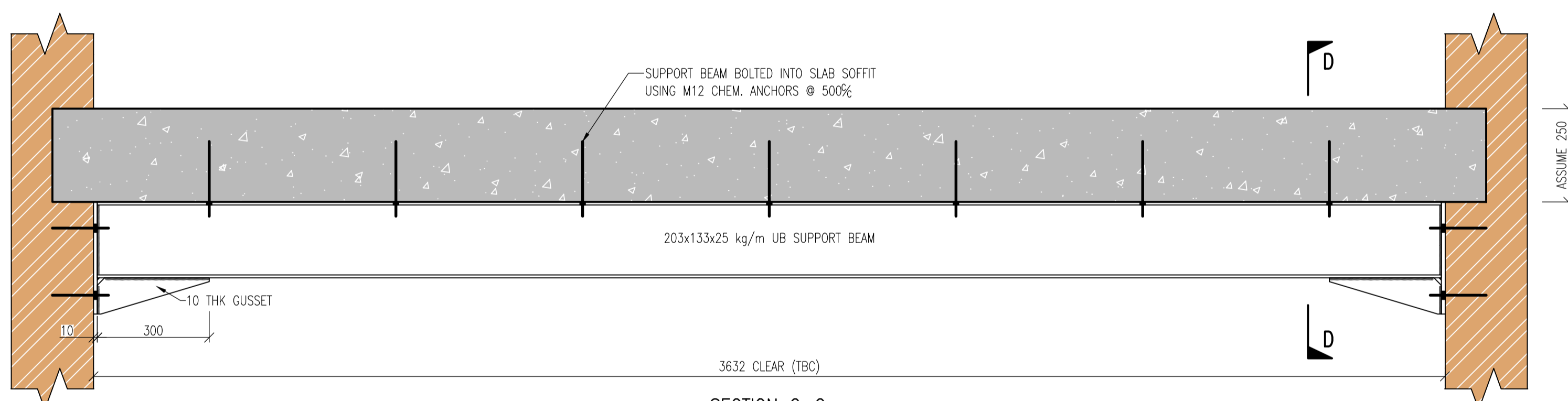

SECTION C-C
SCALE 1:10

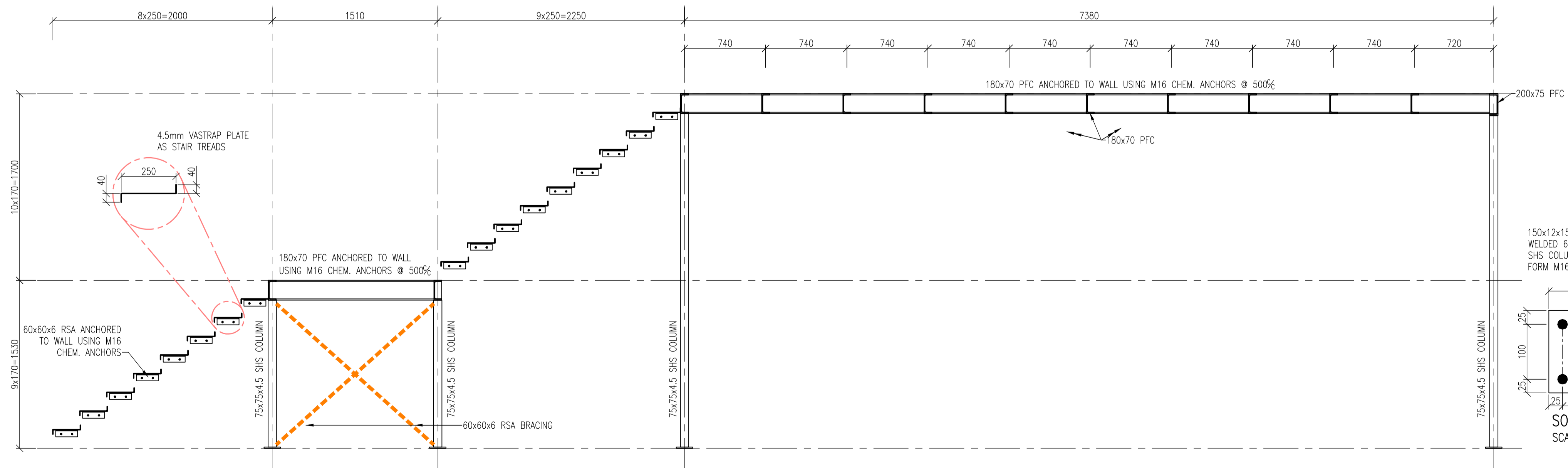

SECTION A-A
SCALE 1:25

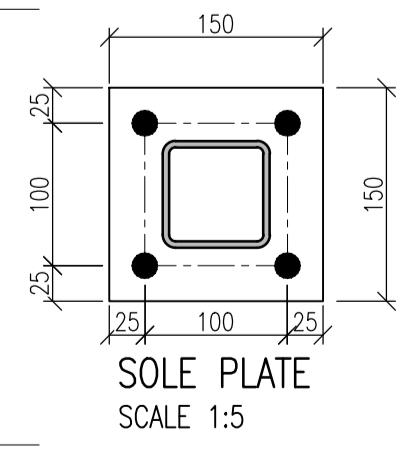

SOLE PLATE
SCALE 1:5

- 1. STRUCTURAL STEEL (SANS 10162)**
- 1.1. ALL STRUCTURAL STEEL TO BE GRADE S355 UNLESS OTHERWISE SHOWN.
 - 1.2. ALL WELDS TO BE 6mm CONTINUOUS FILLET WELDS UNLESS SHOWN OTHERWISE AND TO CONFORM TO APPROVED STANDARDS (SABS 044 AND SANS 0167).
 - 1.3. ELECTRODES FOR ELECTRIC WELDING SHALL BE E7018. FOR OTHER WELDING TYPES, ELECTRODES TO BE APPROVED BY THE ENGINEER.
 - 1.4. BUTT WELDS AND SPLICES SHALL DEVELOP THE FULL STRENGTH OF THE JOINED ELEMENTS.
 - 1.5. WELDING SHALL BE PERFORMED BY CODED WELDERS. SUPPORTING DOCUMENTATION TO BE SUBMITTED TO THE ENGINEER.
 - 1.6. QUALITY CONTROL ON WELDS SHALL BE AS FOLLOWS:
 - 1.6.1. ALL WELDS TO BE INSPECTED USING VISUAL AIDS
 - 1.6.2. BUTT WELDS: 100% ULTRASONIC NDT
 - 1.6.3. FILLET WELDS: 20% MPI
 - 1.6.4. CRANE / CRAWL BEAMS: 100% ULTRASONIC NDT
 - 1.7. ALL BOLTS TO BE GRADE 8.8 UNLESS OTHERWISE SHOWN.
 - 1.8. WORKSHOP DRAWINGS OF STRUCTURAL STEEL WORK TO BE SUBMITTED TO THE ENGINEER FOR APPROVAL PRIOR TO FABRICATION. DRAWINGS SHALL BE CHECKED FOR DESIGN COMPLIANCE. NO DIMENSIONAL CHECKS WILL BE DONE. ALLOW 7 WORKING DAYS FOR APPROVAL.
 - 1.9. ALL DIMENSIONS AND LEVELS TO BE CHECKED ON SITE PRIOR TO FABRICATION OF STEEL.
 - 1.10. ERECTION METHOD STATEMENT TO BE SUBMITTED TO THE ENGINEER FOR APPROVAL.
 - 1.11. CERTIFICATE FROM THE STEEL MANUFACTURER VERIFYING STEEL GRADE TO BE SUBMITTED TO THE ENGINEER.
 - 1.12. THE CONTRACTOR IS RESPONSIBLE FOR DESIGN, ERECTION, MAINTENANCE AND REMOVAL OF ALL TEMPORARY BRACING OR PROPPING.
 - 1.13. WHERE HSFG BOLTS ARE SPECIFIED, THE FOLLOWING SHALL APPLY:
 - 1.14. CONTACT SURFACES SHALL BE FREE FROM GREASE, RUST, PAINT ETC. DURING FASTENING.
 - 1.15. TIGHTENING TO BE DONE IN ACCORDANCE WITH SANS 094 CLAUSE 5.3.1 FOR FRICTION GRIP AND CORONET LOAD INDICATING WASHERS FOR HSFG BOLTS.
 - 1.16. EDGES OF FLAME CUT PLATES TO BE GROUND SMOOTH.
 - 1.17. GALVANISED STEEL MEMBERS AND BOLTS TO BE HOT DIPPED GALVANIZED TO A MEAN COATING THICKNESS OF 85 MICRON.
 - 1.18. ALL CIRCULAR HOLLOW SECTIONS TO BE PROVIDED WITH VENT AND DRAINAGE HOLES.
 - 1.19. ALL HOT DIPPED GALVANIZING TO BE CARRIED OUT IN STRICT ACCORDANCE WITH SANS 121:2000 / ISO 1461:1999 BY AN SABS ACCREDITED GALVANISER.
 - 1.20. STRUCTURAL STEEL TO COMPLY WITH SANS 1200H UNLESS OTHERWISE STATED.

FILE NAME: AFR1145-STR-DET-001-PRE-00.dwg
PLOT STYLE: std-plot.ctb
PLOT SCALE: 1:1
PAPER SIZE: A1

NO.	DATE	DESCRIPTION	REV	DATE
09				
08				
07				
06				
05				
04				
03				
02				
01	JM	PRELIMINARY	00	27/07/2021

PROJECT DIRECTOR: _____ DATE: _____

PROJECT MANAGER: _____ DATE: _____

AFRICOAST CONSULTING ENGINEERS
 Cnr. Rose/Hawlock Street
 Central, Fort Elizabeth, 6001
 PO Box 5104
 Walmer, 6005
 Tel: +27 (41) 505-8000
 Fax: +27 (41) 585-3437
 info@afriacoast.com

CSIR
 Touching lives through innovation

PROJECT: **HOT ISOSTATIC PRESS FACILITY**

TITLE: **STRUCTURAL STEEL DETAILS:
STEEL STAIR AND 1st FLOOR SLAB**

DRAWING NUMBER :		SCALE:
AFR1145 - STR - DET - 001		AS SHOWN
PROJECT No.	DISCIPLINE	STATUS
		REVISION

THIS DOCUMENT EMBODIES DESIGNS AND INFORMATION PROPRIETARY TO AFRICOAST CONSULTING ENGINEERS. IT IS TO BE USED ONLY FOR THE PURPOSE AND BY THE ENTITY FOR WHICH IT WAS ORIGINALLY SUPPLIED. THE DOCUMENT MAY NOT BE DUPLICATED, DISCLOSED TO ANY OTHER PERSON OR ENTITY, OR USED FOR MANUFACTURE OF THE ITEM IN PART OR IN WHOLE WITHOUT WRITTEN CONSENT OF AFRICOAST CONSULTING ENGINEERS.

C:\PROJECTS\AFR1145\General\AFR1145-STR-DET-001-PRE-00.dwg

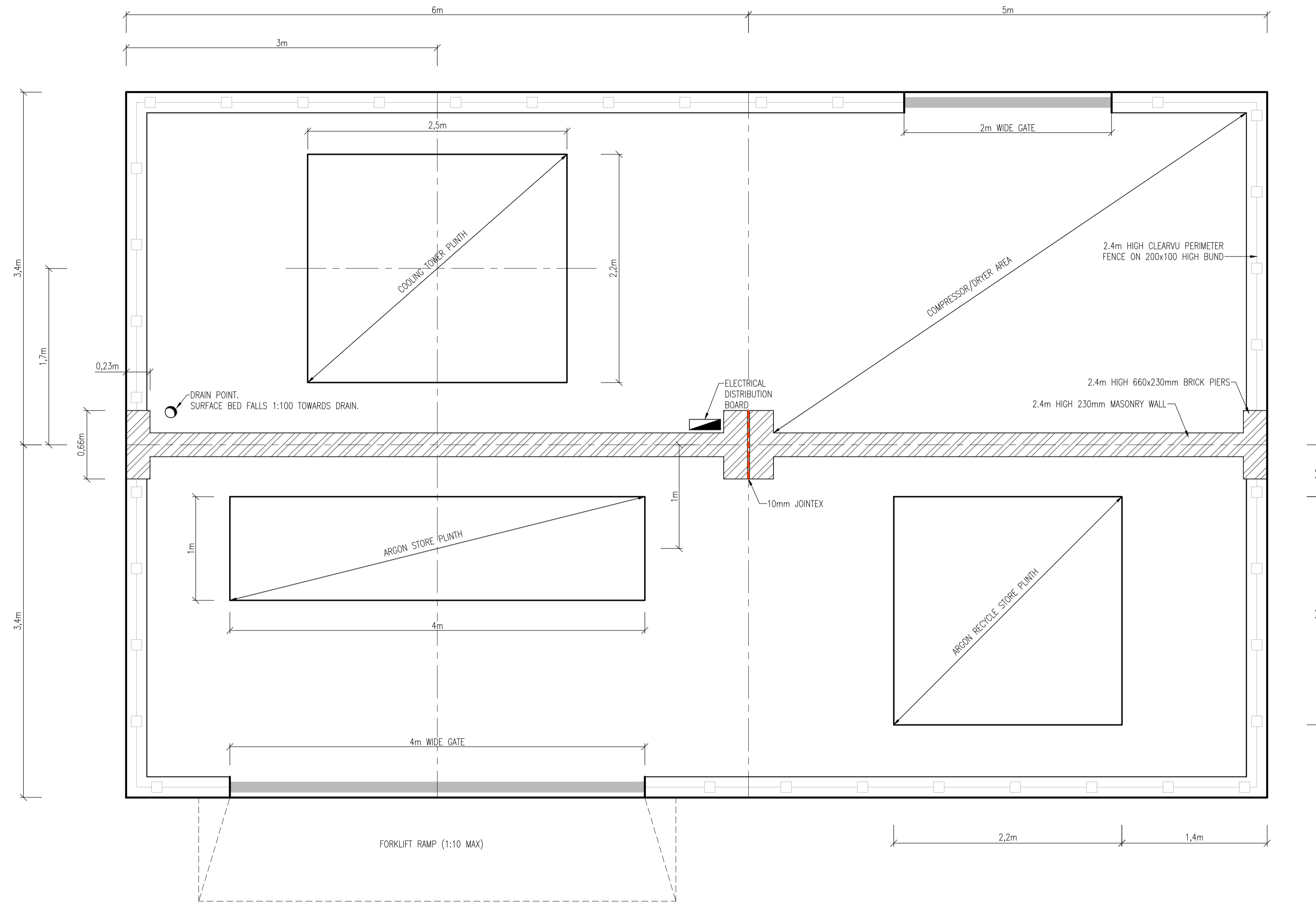

LAYOUT SCALE 1:25

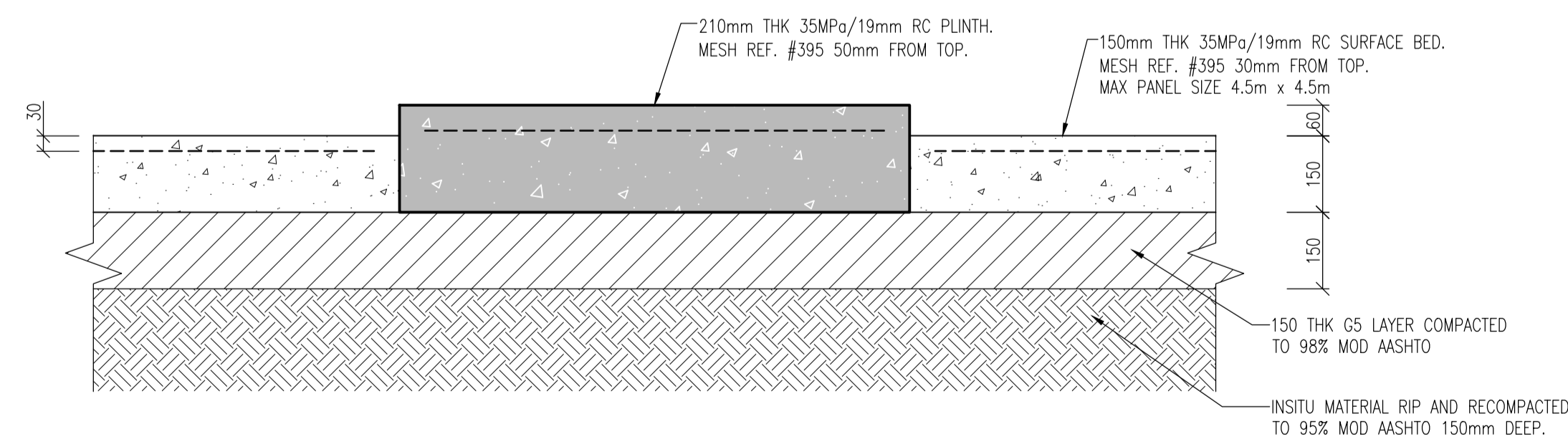

- GENERAL NOTES**
- DRAWINGS TO BE READ IN CONJUNCTION WITH THE MECHANICAL ENGINEERING DRAWINGS
 - IN CASE OF ANY DISCREPANCIES BETWEEN DIFFERENT SPECIFICATIONS THE PRIORITY WILL BE AS FOLLOWS:
 - DRAWINGS
 - PROJECT AND SPECIAL SPECIFICATIONS
 - STANDARD SPECIFICATION (SANS 1200)
 - THE NUMBER, POSITION AND DETAIL OF CONSTRUCTION JOINTS (IF ANY), MUST BE APPROVED BY ENGINEER.
 - ALL LOADS IN ACCORDANCE WITH SANS 10160 PERMISSIBLE SUPERIMPOSED LOADS
 - DIMENSIONS MAY NOT BE SCALED.
 - ANY DISCREPANCY OR DIMENSIONS NOT SHOWN MUST BE POINTED OUT TO THE ENGINEER FOR CLARIFICATION.

- CONCRETE NOTES:**
- ALL CONCRETE TO BE IN ACCORDANCE WITH SANS 1200 G AND CLAUSE PSG OF THE PROJECT SPECIFICATION.
 - CONCRETE TO BE STRENGTH CONCRETE 30/19 MPA.
 - WIRE CONNECTORS THROUGH CONCRETE SHALL NOT BE ALLOWED. ALL FERRULES OR OTHER FASTENING DEVICES SHALL PRESENT A NEAT AND UNIFORM PATTERN.
 - ALL FOUNDATIONS MUST BE INSPECTED AND APPROVED BY THE ENGINEER BEFORE ANY CONCRETE IS CAST.
 - ALL EXPOSED CONCRETE SURFACES ARE OFF-SHUTTER FINISHES.
 - ALL EXPOSED CONCRETE CORNERS MUST BE CHAMFERED 20x20mm.
 - CONCRETE CUBES SHALL BE MADE CURED AND TESTED ACCORDING TO SANS 1200G, SECTION 7. A SAMPLE SHALL CONSIST OF 6 CUBES AND SHALL BE TAKEN FOR EACH INDIVIDUAL CONCRETING OPERATIONS AND AT LEAST ONE PER 50m³ CONCRETE OF THE SAME OPERATION CAST. 3 CUBES SHALL BE TESTED AT 7 DAYS AND 3 AT 28 DAYS.

- REINFORCEMENT NOTES:**
- STRENGTH OF REINFORCEMENT:

REFERENCE TYPE	STRENGTH (MPa)
R	A 250
Y	C 450
 - CONCRETE COVER 50mm (UNLESS OTHERWISE INDICATED)
 - ALL REINFORCEMENT TO BE CHECKED AND APPROVED BY THE ENGINEER PRIOR TO CASTING OF CONCRETE.
 - ALL BENDING OF REINFORCEMENT TO BE IN ACCORDANCE WITH SANS 282
 - ALL PLACING OF REINFORCEMENT TO BE IN ACCORDANCE WITH SANS 1200G
 - MINIMUM SPLICE LENGTHS: 50 x Ø DIA
 - AT LEAST 48 HOURS NOTICE TO BE GIVEN TO THE ENGINEER FOR REINFORCEMENT INSPECTION
 - UNDER NO CIRCUMSTANCES MAY REINFORCING BE WELDED.

FILE NAME: AFR1145-STR-DET-002-PRE-00.dwg
 PLOT STYLE: sld-plot.ctb
 PLOT SCALE: 1:1
 PAPER SIZE: A1

NO.	DATE	DESCRIPTION	REV	DATE
09				
08				
07				
06				
05				
04				
03				
02				
01	JM	PRELIMINARY	00	27/07/2021

PROJECT DIRECTOR: _____ DATE _____

PROJECT MANAGER: _____ DATE _____

AFRICOAST CONSULTING ENGINEERS
 Client: _____
 Tel: +27 (41) 505-8000
 Fax: +27 (41) 585-3437
 Email: info@afri.co.za



PROJECT: **HOT ISOSTATIC PRESS FACILITY**

TITLE: **PLINTH LAYOUT AND TYPICAL SECTION**

DRAWING NUMBER :		SCALE:
AFR1145 - STR - DET - 002		AS SHOWN
PROJECT No.	DISCIPLINE	STATUS
		REVISION

THIS DOCUMENT EMBODIES DESIGNS AND INFORMATION PROPRIETARY TO AFRICOAST CONSULTING ENGINEERS. IT IS TO BE USED ONLY FOR THE PURPOSE AND BY THE ENTITY FOR WHICH IT WAS ORIGINALLY SUPPLIED. THE DOCUMENT MAY NOT BE DUPLICATED, DISCLOSED TO ANY OTHER PERSON OR ENTITY, OR USED FOR MANUFACTURE OF THE ITEM IN PART OR IN WHOLE WITHOUT WRITTEN CONSENT OF AFRICOAST CONSULTING ENGINEERS.

C:\PROJECTS\AFR1145\General\AFR1145-Hot_Isostatic_Press_Facility\10_Drawing_Maps\10.3_Design_Drawing\AFR1145-STR-DET-002-PRE-00.dwg

1. STRUCTURAL STEEL (SANS 10162)

- 1.1. ALL STRUCTURAL STEEL TO BE GRADE S355 UNLESS OTHERWISE SHOWN.
- 1.2. ALL WELDS TO BE 6mm CONTINUOUS FILLET WELDS UNLESS SHOWN OTHERWISE AND TO CONFORM TO APPROVED STANDARDS (SABS 044 AND SANS 0167).
- 1.3. ELECTRODES FOR ELECTRIC WELDING SHALL BE E7018. FOR OTHER WELDING TYPES, ELECTRODES TO BE APPROVED BY THE ENGINEER.
- 1.4. BUTT WELDS AND SPLICES SHALL DEVELOP THE FULL STRENGTH OF THE JOINED ELEMENTS.
- 1.5. WELDING SHALL BE PERFORMED BY CODED WELDERS. SUPPORTING DOCUMENTATION TO BE SUBMITTED TO THE ENGINEER.
- 1.6. QUALITY CONTROL ON WELDS SHALL BE AS FOLLOWS:
 - 1.6.1. ALL WELDS TO BE INSPECTED USING VISUAL AIDS
 - 1.6.2. BUTT WELDS: 100% ULTRASONIC NDT
 - 1.6.3. FILLET WELDS: 20% MPI
 - 1.6.4. CRANE / CRAWL BEAMS: 100% ULTRASONIC NDT
- 1.7. ALL BOLTS TO BE GRADE 8.8 UNLESS OTHERWISE SHOWN.
- 1.8. WORKSHOP DRAWINGS OF STRUCTURAL STEEL WORK TO BE SUBMITTED TO THE ENGINEER FOR APPROVAL PRIOR TO FABRICATION. DRAWINGS SHALL BE CHECKED FOR DESIGN COMPLIANCE. NO DIMENSIONAL CHECKS WILL BE DONE. ALLOW 7 WORKING DAYS FOR APPROVAL.
- 1.9. ALL DIMENSIONS AND LEVELS TO BE CHECKED ON SITE PRIOR TO FABRICATION OF STEEL.
- 1.10. ERECTION METHOD STATEMENT TO BE SUBMITTED TO THE ENGINEER FOR APPROVAL.
- 1.11. CERTIFICATE FROM THE STEEL MANUFACTURER VERIFYING STEEL GRADE TO BE SUBMITTED TO THE ENGINEER.
- 1.12. THE CONTRACTOR IS RESPONSIBLE FOR DESIGN, ERECTION, MAINTENANCE AND REMOVAL OF ALL TEMPORARY BRACING OR PROPPING.
- 1.13. WHERE HSFG BOLTS ARE SPECIFIED, THE FOLLOWING SHALL APPLY:
- 1.14. CONTACT SURFACES SHALL BE FREE FROM, GREASE, RUST, PAINT ETC. DURING FASTENING.

- 1.15. TIGHTENING TO BE DONE IN ACCORDANCE WITH SANS 094 CLAUSE 5.3.1 FOR FRICTION GRIP AND CORONET LOAD INDICATING WASHERS FOR HSFG BOLTS.
- 1.16. EDGES OF FLAME CUT PLATES TO BE GROUND SMOOTH.
- 1.17. GALVANISED STEEL MEMBERS AND BOLTS TO BE HOT DIPPED GALVANIZED TO A MEAN COATING THICKNESS OF 85 MICRON.
- 1.18. ALL CIRCULAR HOLLOW SECTIONS TO BE PROVIDED WITH VENT AND DRAINAGE HOLES.
- 1.19. ALL HOT DIPPED GALVANIZING TO BE CARRIED OUT IN STRICT ACCORDANCE WITH SANS 121:2000 / ISO 1461:1999 BY AN SABS ACCREDITED GALVANISER.
- 1.20. STRUCTURAL STEEL TO COMPLY WITH SANS 1200H UNLESS OTHERWISE STATED.
- 1.21. IF PLINTH IS SLOPED, GAP BETWEEN BASEPLATE AND PLINTH TO BE GROUTED.
- 1.22. M12 HD BOLTS TO BE USED ON BASEPLATE.
- 1.23. MINIMUM EDGE DISTANCE OF 30mm FOR THE BASE PLATE MUST BE MAINTAINED.

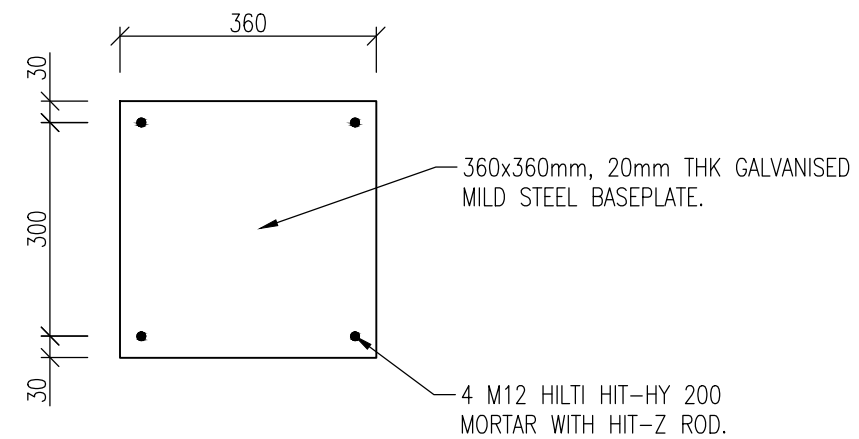

CONTACT DETAIL
SCALE 1:10

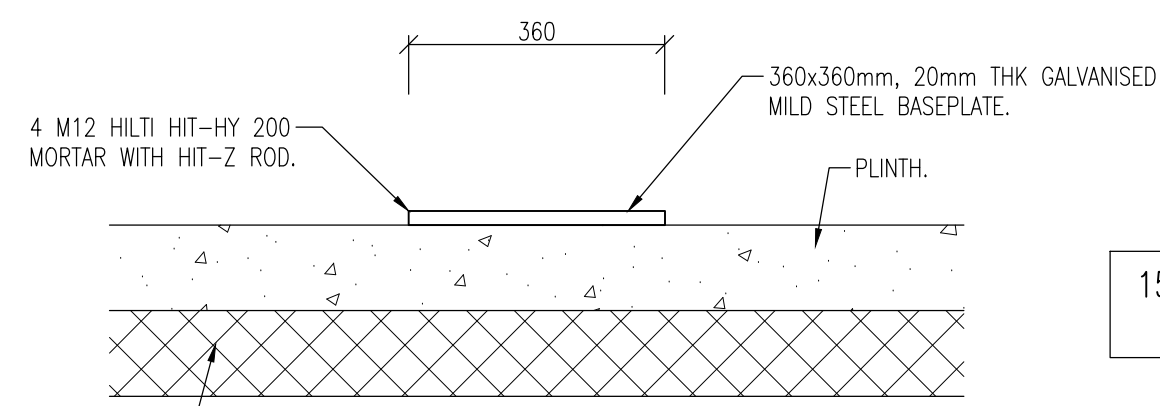

CONTACT DETAIL
SCALE 1:10

150KPa BEARING PRESSURE.

THIS DOCUMENT EMBODIES DESIGNS AND INFORMATION PROPRIETARY TO AFRICOAST CONSULTING ENGINEERS. IT IS TO BE USED ONLY FOR THE PURPOSE AND BY THE ENTITY FOR WHICH IT WAS ORIGINALLY SUPPLIED. THE DOCUMENT MAY NOT BE DUPLICATED, DISCLOSED TO ANY OTHER PERSON OR ENTITY, OR USED FOR MANUFACTURE OF THE ITEM IN PART OR IN WHOLE WITHOUT WRITTEN CONSENT OF AFRICOAST CONSULTING ENGINEERS.

DRG STD CHECKED

DRAWING NUMBER CODES

DISCIPLINE	
WAT	= WATER
SEW	= SEWER
RDS	= ROADS
SW	= STORM WATER
ELE	= ELECTRICAL
STR	= STRUCTURAL
MEC	= MECHANICAL
EW	= EARTHWORKS
TRA	= TRANSPORTATION

SUBDIVISION No.	
LS	= LONGSECTION
XS	= CROSS SECTION
DET	= DETAILS
GA	= GENERAL ARRANGEMENT
SP	= SITE & KEY PLANS

STATUS	
TEN	= TENDER
PRE	= PRELIMINARY
CON	= CONSTRUCTION
ASB	= AS BUILT

05					DESIGNED	
04					W.VOSLOO	
03					CHECKED	
02					W.VOSLOO	
01	SN	PRELIMINARY	00	07/09/2021	DRAWN	
NO.	DRAWN	REVISION	REV	DATE	S.NOWALA	

 Cor. Rose/Havelock Street
 Central, Port Elizabeth, 6001
 PO Box 5104
 Walmer, 6085
 Tel: +27 (41) 505-8000
 Fax: +27 (41) 585-3437
 info@afriacoast.com

PROJECT DIRECTOR

PROJECT MANAGER

CONTACT/BASE PLATE SIZE

DRAWING NUMBER :				SCALE:	
AFR1145 - STR - DET - 003				AS SHOWN	
PROJECT No.	DISCIPLINE	SUB No.	DWG No.	STATUS	REVISION