

PLAN VIEW

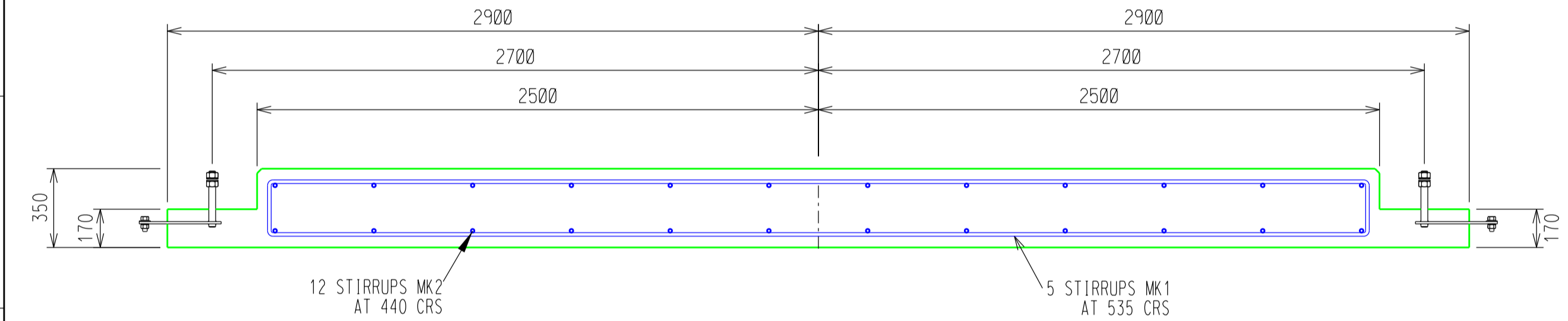

PLINTH REINFORCING SECTION A-A  
SCALE 1:25

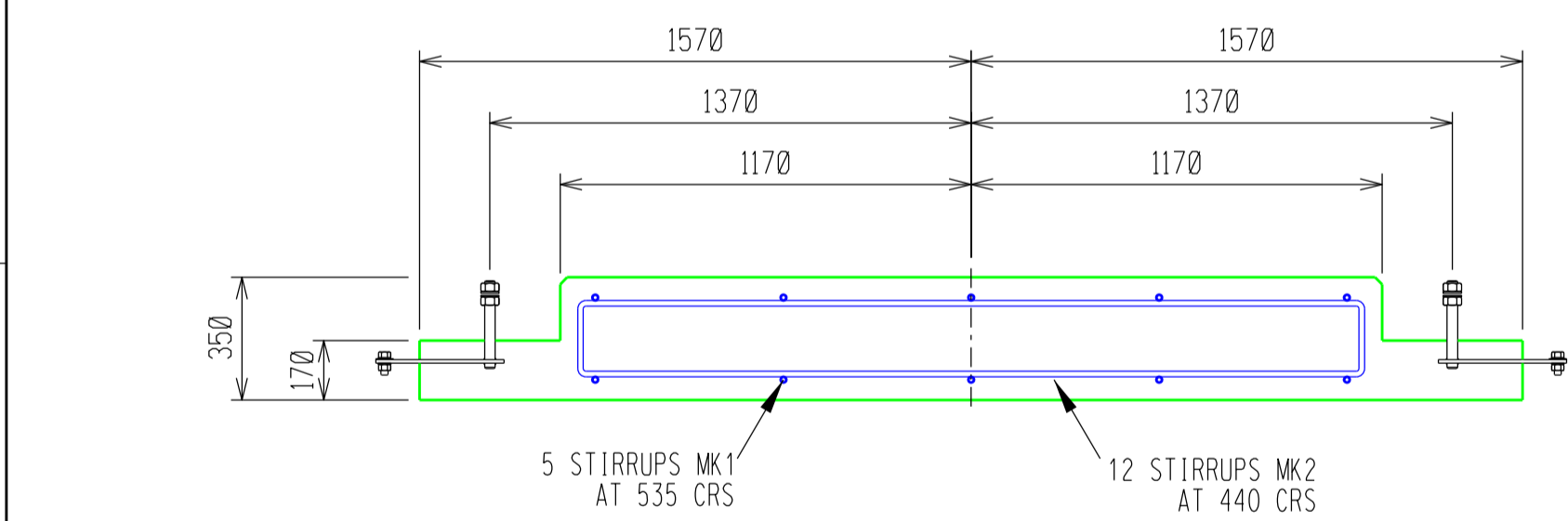

PLINTH REINFORCING SECTION B-B  
SCALE 1:25

PLINTH & SLIPWAY REINFORCEMENT SCHEDULE							
MK	TYPE & SIZE	TOTAL PER ITEM	CUTTING LENGTH	TOTAL LENGTH (m)	WEIGHT kg	SHAPE CODE	BENDING REMARKS
1	Y12	5	10275	51.375	57.85	60	4900 x 250
2	Y12	12	4925	59.1	66.55	60	2240 x 225

SUMP OUTLET: uPVC PIPE CLASS 6 WITH AN OUTSIDE DIA OF 75mm WITH A MIN. FALL OF 1 : 200 TO INVERT LEVEL.

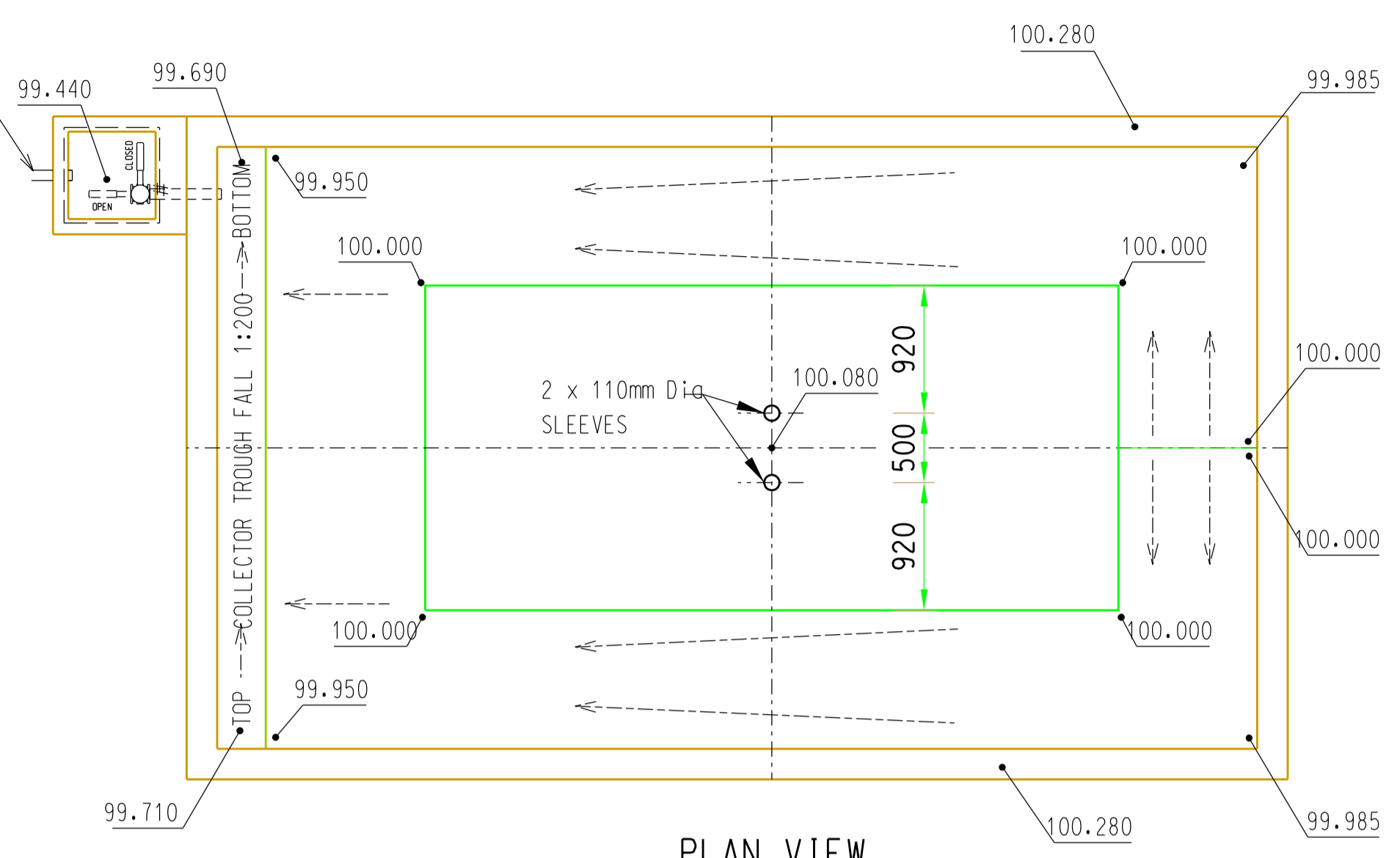

PLAN VIEW LEVELS

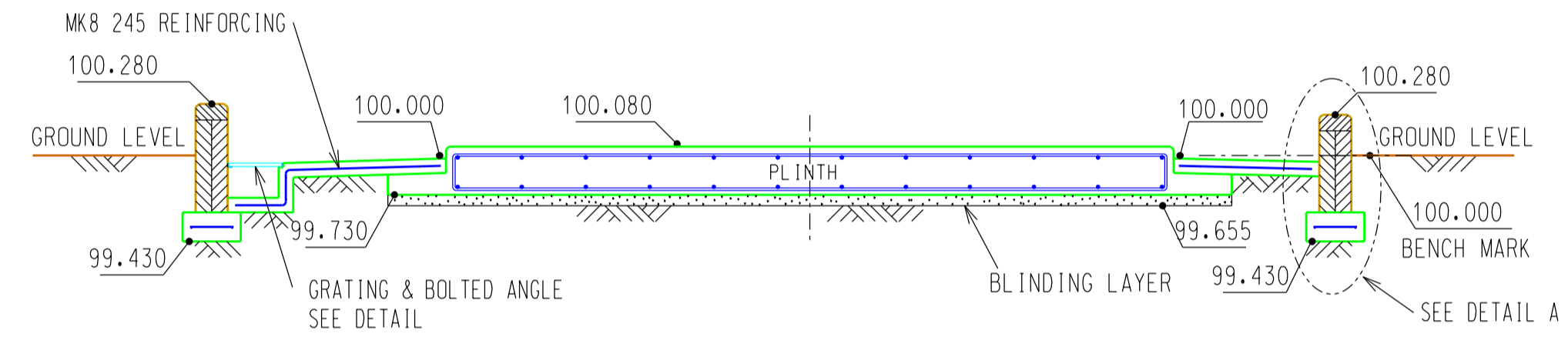

SECTION A-A LEVELS

- CONCRETE**
- 1 CONCRETE WORK TO BE IN ACCORDANCE WITH SANS 1200.
  - 2 CONCRETE STRENGTH AT 28 DAYS = 25MPa.
  - 3 CONCRETE STRENGTH FOR BLINDING LAYER AT 28 DAYS = 15MPa.
  - 4 NO CONCRETE TO BE POURED WHERE THE AIR TEMPERATURE WILL DROP BELOW 4 DEG CELSIUS IN 8 HOURS AFTER POURING, UNLESS A SUITABLE APPROVED ADDITIVE IS ADDED TO THE CONCRETE MIXES.
- COMPACTION**
- 1 COMPACTION AT THE BOTTOM OF PLINTH, SLIPWAY, BUND WALL AND FLOOR SHALL BE COMPACTED TO 93% MOD. AASHTO.
- PLINTH AND SLIPWAY**
- 1 FOR HEIGHT OF PLINTH & SLIPWAY SEE (FOUNDATION LAYOUT) FOR ROAD LEVEL.
  - 2 TOP EDGES OF PLINTH & SLIPWAY TO HAVE 25-40mm CHAMFER.
  - 3 OFF SHUTTER FINISH TO UPPER SIDES OF PLINTH & SLIPWAY TO EXTEND TO 100mm BELOW FLOOR LEVEL.
  - 4 ONLY STEEL SHUTTERING AND TEMPLATE MAY BE USED.
- REINFORCING**
- 1 REINFORCING TO HAVE A MIN CONCRETE COVER OF 50mm.
  - 2 ALL REINFORCING BARS TO BE MEASURED & BENT IN ACCORDANCE TO SANS 1478.
  - 3 ALL REINFORCING SPICED TO HAVE A LAPPED LENGTH OF 42 x DIAMETER OF REINFORCING BAR.
- OIL CONTAINMENT AREA**
- 1 BUND WALLS MUST BE CONSTRUCTED FROM FACE BRICKS COMPLYING TO SANS 227 AND APPROVED BY CSIR.
  - 2 ALL JOINTING MUST BE 10mm WIDE, RAKED AND CONSTRUCTED WITH A 1:4 (CEMENT:SAND) MORTAR MIX.
  - 3 CONSTRUCTION / EXPANSION JOINTS TO BE SEALED WITH AN APPROVED OIL RESISTANT SEALANT WITH A MINIMUM 1hr FIRE RATING (eg SIKAFLEX-PRO 2hp IS RECOMMENDED OR SIMILAR APPROVED) BY CSIR.
  - 4 BRICK FORCE TO BE USED ON EVERY 3rd LAYER OF BRICKS IN BUND WALLS.
  - 5 FLOOR TO A MINIMUM FALL OF 1:200.
- DRAINAGE (WATER ONLY)**
- 1 {75 D.D UPVC CLASS 6 PIPE TO BE USED WITH A FALL OF 1:200 AND TO BE EXTENDED TO INVERT LEVEL.
  - 2 AN OUTLET SLAB IS TO BE INSTALLED AT THE END OF THE PIPE.
- LEVELS**
- 1 LEVELS AS INDICATED. BENCH MARK 100.000 TO BE TOP OF ROAD WEARING COARSE.
- CABLES**
- 1 CABLE EXITS POSITION TO BE 80mm ABOVE FLOOR LEVEL.
  - 2 EXITS TO BE CHALKED AFTER INSTALLATION OF CABLES.
  - 3 POSITION OF EXITS TO BE DETERMINED ON SITE.
- EARTHING**
- 1 # FLAT COPPER TO BE 500mm BELOW CONCRETE FLOOR AND EXTENDED TO MAIN EARTH GRID.
  - 2 NON OXIDE PASTES MUST BE USED ON ALL EARTH CONNECTIONS TO H.D. BOLTS.
  - 3 ALL EARTHING MUST CONFORM TO EARTHING STANDARDS OR OTHERWISE STATED.
- BOLTS**
- 1 BOLTS, NUTS & WASHERS TO BE IN ACCORDANCE WITH SANS 1700.
  - 2 EARTHING BOLTS AND NUTS TO PROTRUDE 170mm ABOVE FINISHED PLINTH STEP. (SEE DETAIL DRAWING DETAIL B)

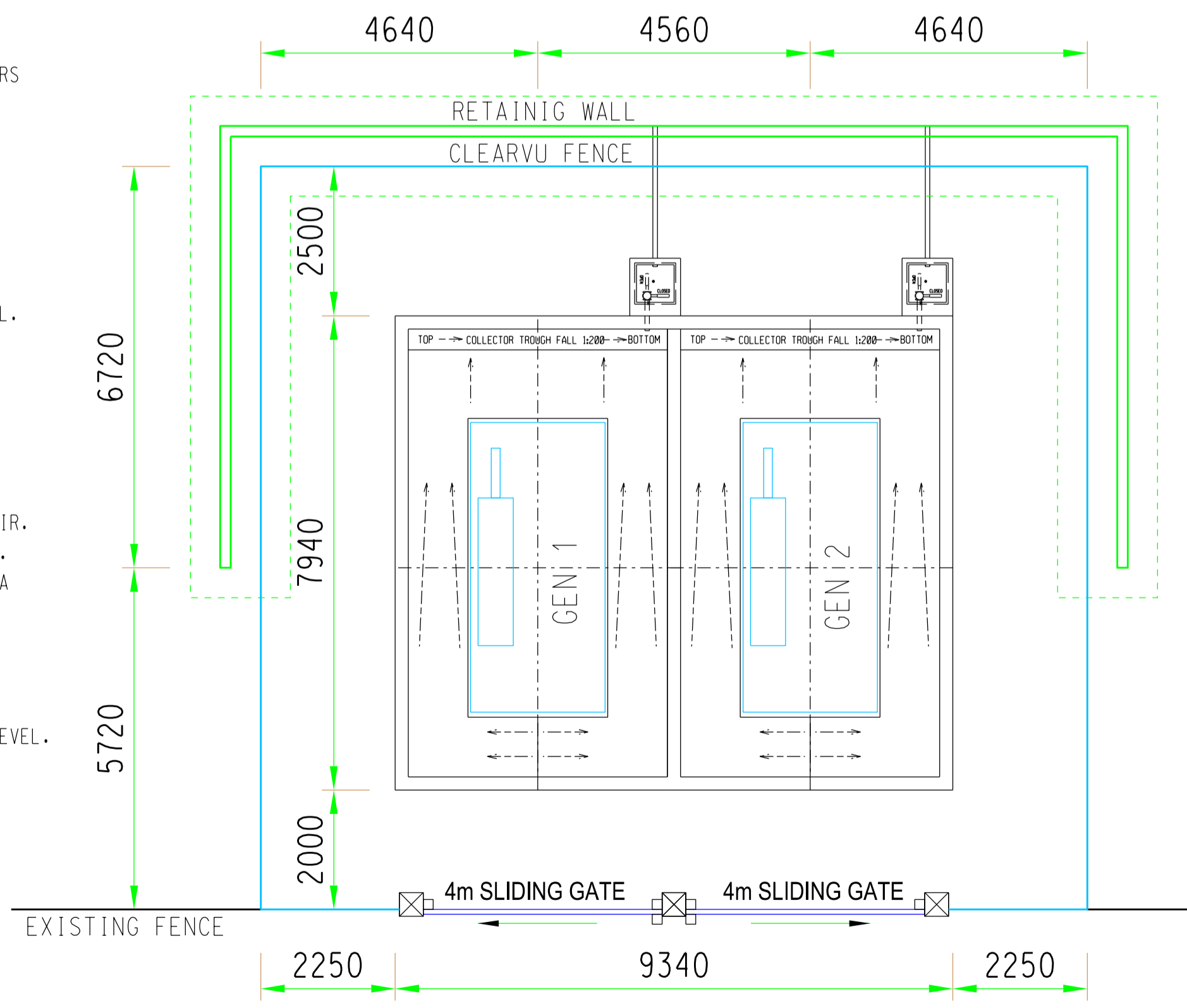

GENERATOR 1 & 2 SITE LAYOUT

THIS DRAWING IS THE PROPERTY OF PLP CONSULTING ENGINEERS. It is subject to return upon demand and may not be copied, distributed or passed to any third party without written consent from PLP Consulting. It may not be used for any purpose other than directly associated with the project or subsequent alterations thereto.

FOR APPROVAL

REV	REVISION DESCRIPTION	BY	CHKD	AUTH	DATE
A	ISSUED FOR APPROVAL				15/02/2022

PROJECT MANAGER	LEAD ENGINEER	MECH ENGINEER	MINING ENGINEER

APPROVED BY PRENG / PR TECH	CLIENT APPROVAL
NAME: FP. PIETERSE SIGNATURE: PR ENG: 270358 DATE:	NAME: SIGNATURE: DESIGNATION: DATE:

ASSET OWNER:

DESIGN ENGINEER:

3 LILIEBLAU STREET PO BOX 1055 NELSPRUIT 1209

PROJECT:  
**CSIR BUILDING 9**

TITLE:  
**1000kVA SILENT GENERATOR PLINTH DETAIL AND LAYOUT**

Scale: 1:20	Project Number:
Drawn By: W CALITZ	Checked By: V SAMBOKWE
Date: 15-02-2022	Authorized By:

PLP Drawing Number:	Rev: 0
Client Drawing Number:	