

LEGEND:

SYMBOLS FOR LINE DIAGRAMS	
	CONTACTOR / SOLID SWITCH
	FILTER
	CURRENT LIMITING REACTOR
	CONTROLLER
	CAPACITOR BANK
	TRANSFORMER
	GENERATOR
	VOLTAGE INSTRUMENT TRANSFORMER

TENDER

Rev	Date	Description of changes	By
A	15-07-2020	ISSUED FOR TENDER	AR

REVISIONS

Client



our future through science

PO BOX 395
 PRETORIA
 0001
 SOUTH AFRICA

TEL: +27-12-841-2911
 FAX: +27-12-349-1153

Consultant



built environment consultants

P O BOX 35703
 MENLO PARK
 0102

TEL: +27-12-368-1850
 FAX: +27-12-348-4738

APPROVED PR NO: 20160051

THE MASTER HELD AT DELTA BUILT ENVIRONMENT CONSULTANTS
 BEARS THE ORIGINAL SIGNATURE OF APPROVAL.

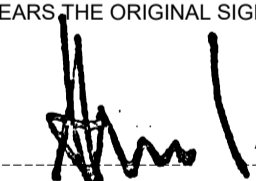
 **RINGELMANN** 15-07-2020

SIGNATURE: NAME: DATE:

Project

**CSIR
 POWER FACTOR
 CORRECTION
 893.1/27/11/2019**

Project Description

**11 kV POWER
 FACTOR CORRECTION
 INSTALLATION**

Drawing Title

**SINGLE LINE DIAGRAM
 EXISTING INSTALLATION**

Drawing Units	Drawing Size
	A1

Date	Scale	Designed By
JULY 2020	N.T.S	A SMITH

Checked By	Drawn By	Approved By
A SMITH	B NDHLOVU	A RINGELMANN

Drawing No.	Rev
P20018-TN-02-ELE-001	

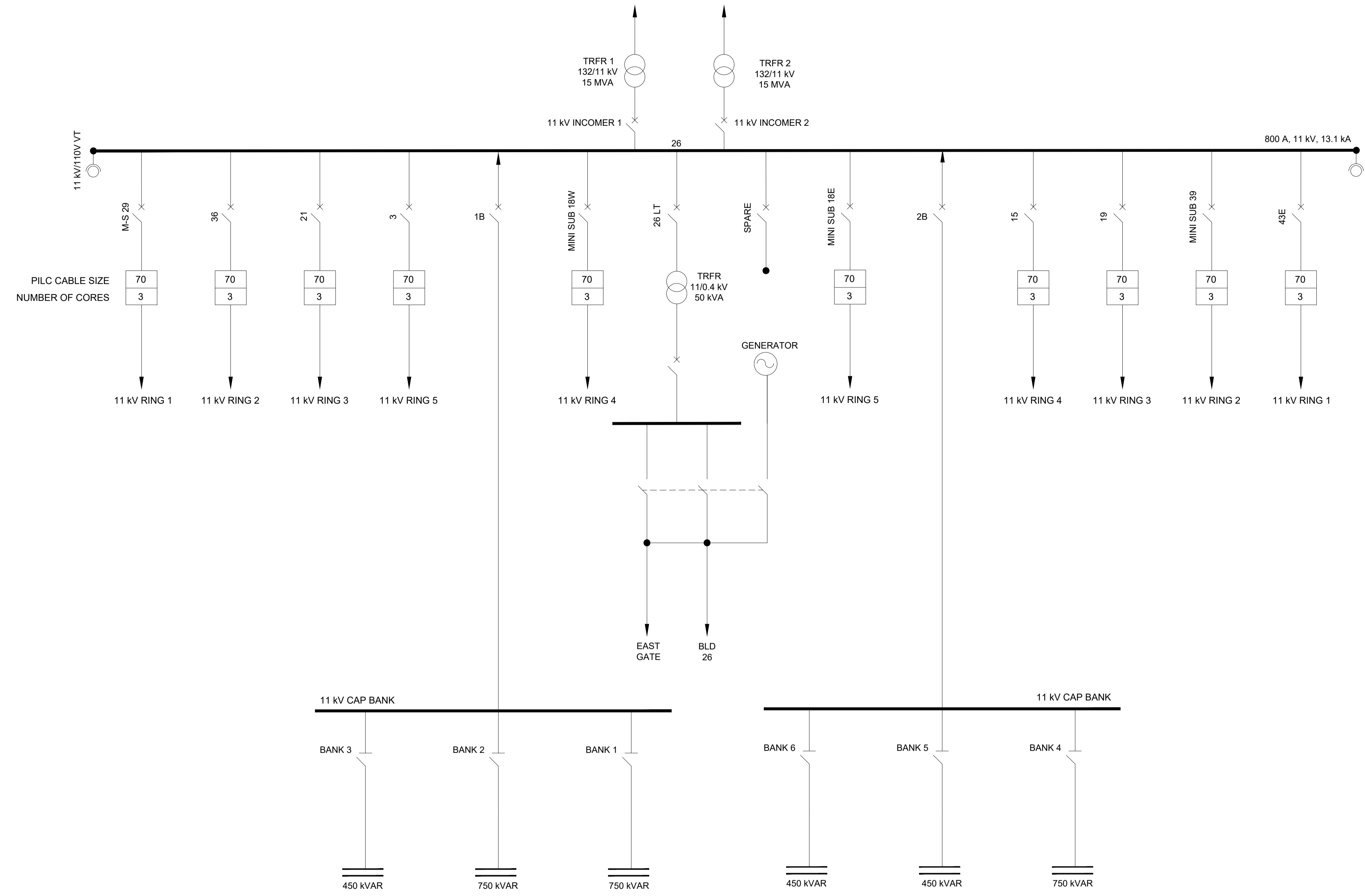

**SINGLE LINE DIAGRAM
 EXISTING POWER FACTOR CORRECTION INSTALLATION**
 SCALE: N.T.S

LEGEND:

DETAIL DESIGN

Rev	Date	Description of changes	By
A	15-07-2020	ISSUE FOR TENDER	AR

REVISIONS

Client



CSIR
our future through science

PO BOX 395
PRETORIA
0001
SOUTH AFRICA

TEL: +27-12-841-2911
FAX: +27-12-349-1153

Consultant



DELTA
built environment consultants

P O BOX 35703
MENLO PARK
0102

TEL: +27-12-368-1850
FAX: +27-12-348-4738

APPROVED

THE MASTER HELD AT DELTA BUILT ENVIRONMENT CONSULTANTS BEARS THE ORIGINAL SIGNATURE OF APPROVAL.

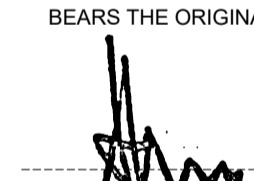

SIGNATURE: **A RINGELMANN** NAME: DATE: **15-07-2020**

PR NO: 20160051

Project

**CSIR
POWER FACTOR
CORRECTION
893.1/27/11/2019**

Project Description

**CSIR
POWER FACTOR
CORRECTION**

Drawing Title

**SUBSTATION 26 PLAN
POWER FACTOR
CORRECTION**

Drawing Units: Drawing Size: A1

Date: JUNE 2020 Scale: 1:50 Designed By: A SMITH

Checked By: A SMITH Drawn By: B NDHLOVU Approved By: A RINGELMANN

Drawing No. P20018-TN-02-ELE-003 Rev **A**

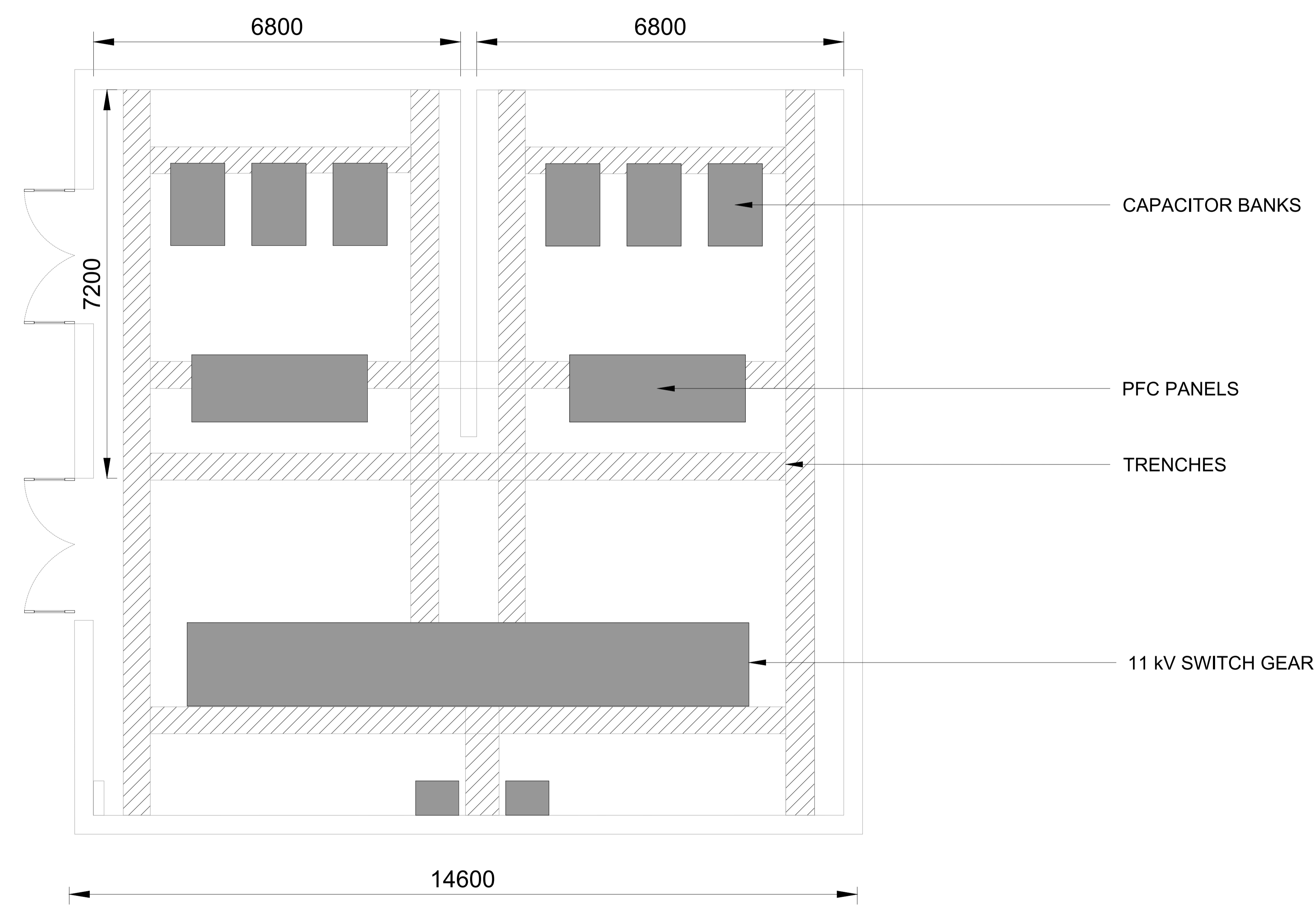

**EXISTING SUBSTATION 26 FLOOR PLAN
POWER FACTOR CORRECTION
SCALE 1:50**



LEGEND:

SYMBOLS FOR LINE DIAGRAMS	
	CONTACTOR / SOLID SWITCH
	FILTER
	CURRENT LIMITING REACTOR
	CONTROLLER
	CAPACITOR BANK
	TRANSFORMER
	GENERATOR
	VOLTAGE INSTRUMENT TRANSFORMER

TENDER

Rev.	Date	Description of changes	By
A	15-07-2020	ISSUED FOR TENDER	AR

REVISIONS

Client



our future through science

PO BOX 395
PRETORIA
0001
SOUTH AFRICA

TEL: +27-12-841-2911
FAX: +27-12-349-1153

Consultant



built environment consultants

P O BOX 35703
MENLO PARK
0102

TEL: +27-12-368-1850
FAX: +27-12-348-4738

APPROVED

THE MASTER HELD AT DELTA BUILT ENVIRONMENT CONSULTANTS BEARS THE ORIGINAL SIGNATURE OF APPROVAL.

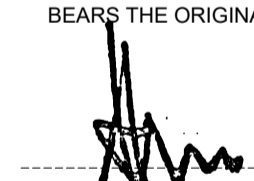

SIGNATURE: A RINGELMANN NAME: DATE: 15-07-2020

PR NO: 20160051

Project

**CSIR
POWER FACTOR
CORRECTION
893.1/27/11/2019**

Project Description

**11 kV POWER
FACTOR CORRECTION
INSTALLATION**

Drawing Title

**SINGLE LINE DIAGRAM
PROPOSED INSTALLATION**

Drawing Units	Drawing Size
	A1

Date	Scale	Designed By
JULY 2020	N.T.S	A SMITH

Checked By	Drawn By	Approved By
A SMITH	B NDHLOVU	A RINGELMANN

Drawing No.	Rev
P20018-TN-02-ELE-002	A

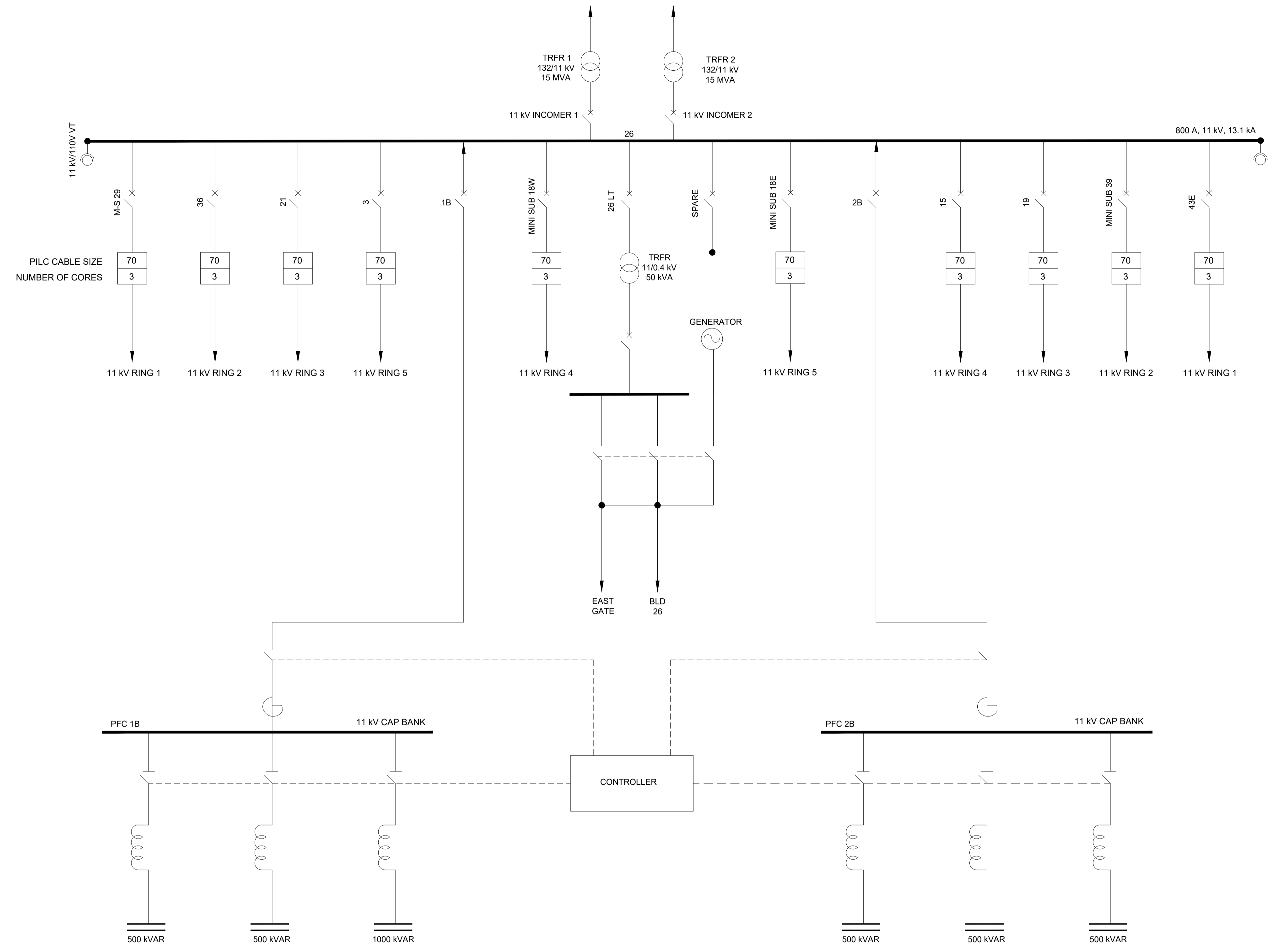

**SINGLE LINE DIAGRAM
PROPOSED POWER FACTOR CORRECTION INSTALLATION**
SCALE: N.T.S

TITLE	P20018 CSIR Tender Drawings
FILE NAME	P20018-TN-0...INGS-A1.pdf and 3 others
DOCUMENT ID	17753ff1c38bc8f62b189a4bb8d0039a62f04246
AUDIT TRAIL DATE FORMAT	DD / MM / YYYY
STATUS	● Completed

Document History



SENT

15 / 07 / 2020

12:58:58 UTC+2

Sent for signature to Alex Ringelmann
 (alex.ringelmann@deltabec.com) from docontrol@deltabec.com
 IP: 196.250.56.5



VIEWED

15 / 07 / 2020

13:36:05 UTC+2

Viewed by Alex Ringelmann (alex.ringelmann@deltabec.com)
 IP: 196.250.56.5



SIGNED

15 / 07 / 2020

13:36:25 UTC+2

Signed by Alex Ringelmann (alex.ringelmann@deltabec.com)
 IP: 196.250.56.5



COMPLETED

15 / 07 / 2020

13:36:25 UTC+2

The document has been completed.